Lancer

ALLEN COUNTY PUBLIC LIBRARY
3 1833 01852 8221
GENEALOGY
977.102
V39L
1965

Digitized by the Internet Archive
in 2010 with funding from
E-Yearbook.com

http://www.archive.org/details/lancer1965linc

LANCER

1965

Published by

THE LANCER STAFF

LINCOLNVIEW HIGH SCHOOL

Route 1 Van Wert, Ohio

Foreword

Four years ago began a unique experience for the Class of 1965. We entered high school as wide-eyed freshmen, eager to see what the coming years would bring.

After completion of four years of high school, we feel a great amount of pride, not only for ourselves but for our school, our teachers, and each other.

The Lancer Staff of 1965 has attempted to capture the moments of joy, sorrow, victory, and defeat which have confronted the students of Lincolnview High School. We sincerely hope that in the future this book will bring back happy memories for you.

The 1965 "Lancer" sold approximately 150 copies and will be enjoyed by many times that number of people who are interested in the activities and accomplishments of the students of Lincolnview High School.

Contents

ORGANIZATIONS
ATHLETICS
ACTIVITIES
ADMINISTRATION
FRESHMEN
SOPHOMORES
JUNIORS
SENIORS
GRADUATION
ADVERTISERS

OHIO

For 36 years Mr. Lowell Shaffer has helped to shape the future goals of many students who have had the opportunity to study under him.

The retirement of this devoted teacher has brought him to the end of his teaching career. His last three years were spent at Lincolnview, and the influence he has had upon both faculty and students has left us with a feeling of sorrow that he is leaving.

Through Mr. Shaffer's ability and talent, he has given us a chance to grow and develop culturally. He has instilled in each student a desire to succeed in the future.

Therefore, with deepest respect and sincere appreciation, the students of Lincolnview High School wish to dedicate the 1965 'Lancer' to Mr. Lowell Shaffer.

Organizations

National Honor Society

STANDING: J. Welker, A. Veach, C. Rogers, L. Dolbey, G. Wollet, A. Daniels, K. Poling, J. Rogers, S. Fennig, L. Rumble, Mrs. Foltz. SEATED: B. Bolton, J. Keltner, D. Summersett, D. Overholt, C. Prichard, L. Adam, K. Welker.

The National Honor Society inducted ten new members on May 5. Members are chosen on the basis of scholarship, leadership, character, and service.

Kathy Welker, Secretary; Dave Overholt, Vice-President; Larry Adam, President.

Lancers
44

ROW ONE: H. Summersett, J. McCoy, D. Burnett, P. DuVall. ROW TWO: L. Wortman, L. Rumble, K. Poling. ROW THREE: R. Tomkins, D. Summersett, C. Rogers.

Student Council

OFFICERS--Dennis Summersett, President; Raelene Tomkins, Secretary; Connie Rogers, Vice President.

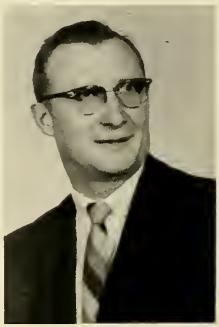

Advisor, Mr. Sanderson

Scholarship Team

ROW ONE: J. Scott, S. Ringwald, S. Fennig, Dianne Burnett, N. Berryman, S. Rable, S. Medford, B. Cole. ROW TWO: S. Kiehl, L. Price, S. Bell, D. Marshall, M. Wilkin, M. Marquart, A. Jones, C. Rogers. ROW THREE: K. Welker, M. DuVall, T. Dunifon, L. Rumble, D. Morgan, J. Keltner, B. Bolton, P. DuVall, S. Friesner, T. Mann. ROW FOUR: L. Medford, D. Zinn, R. Wallace, J. Height, J. Gorman, D. Sonnanstine, T. Profit, S. Ferris, E. Foster, E. Evans.

SPOOR & McDOWELL
NTRACTORS
N WERT,O
AM CAN

LINCOLNVIEW
HIGH SCHOOL
PETERSON CONST. CO.
GENERAL CONT'R.
TERRY P. SMITH, INC.
MECHANICAL CONT'R.
GORMAN ELEC. CO.
ELECTRICAL CONT'R
BOWMAN & ARMSTRONG
ARCHITECT & ENGINEER
LIMA, OHIO

Farewell Mr. Clark

The Majorettes wave "Farewell"

Denny presents Mr. Clark with a present.

Mr. Clark opens the attache case.

Mr. Clark and the senior band members.

Lincolnview High School Band

ROW ONE: J. Rogers, V. Dunlap, B. Faller, J. Berry, S. Hitchcock, J. McCoy, J. Welker, S. Long, B. DuVall, H. Summersett, R. Wallace, D. Morgan, T. Dunno, S. Friesner, S. Bell, K. Welker, D. Protsman, D. Richey, T. Dunno, J. Protsman, S. Ferris, T. Dunifon, M. DuVall, C. Kemler, J. Kiehl, D. Engel, J. DuVall, G. Hux, N. Thatcher, G. Jacobs, D. Cramer, B. Rhodes, D. Summersett. ROW TWO: D. Longstreth, L. Dolbey, S. Walters, A. Fissel, D. Gorman, R. Linton, D. Scott, J. Evans, S. Conrad, G. Keltner, D. Bagley, J. Keltner, J. Pollock, L. Wilson, J. Rode, C. Prichard, B. Cole, M. Kemler, M. Marquart, M. Ireton. ROW THREE: S. Ringwald, S. Swartz, J. Scott, B. Bolton, S. Rauch, N. Berryman, E. Morris, K. Poling, M. Prichard. ROW FOUR: A. Daniels, S. Mosier, L. Lewis, L. Figley, R. Dunlap, Mr. Clark, Director.

Band Officers

Dennis Summersett . . . . . President

Jean Hisey. . . . . Secretary

Loretta Figley . . . . . Librarian

Ann Daniels . . . . . Librarian

Charlotte Prichard . . . . .Vice Pres.

Glenn Hux . . . . . Treasurer

Sherry Long . . . . . Librarian

Bernard Clark, Director

L.H.S.
Majorettes

Ann Daniels

Jeanne Hisey

Judy McCoy

Sherry Long

Loretta Figley

Joyce Keltner

Musical Production
"Get Up and Go"

"Happy in Love"

What is it that I can get for you?

"You Got to Get Up and Go"

Open that door when opportunity knocks!

Top it with a cherry whip!!

ROW ONE: M. Hundley, S. Hundley, B. Shepherd, A. Veach, G. Lare, S. Mosier, G. Lane, S. Fronefield. ROW TWO: B. Bashore, L. Lewis, E. Evans, M. Prichard, A. Daniels, P. Poling, J. Keltner, R. Hoghe, L. Hughs, S. Walters. ROW THREE: C. Hisey, D. Marshall, D. Smith, C. Jackson, G. Wollet, K. Sanders, K. Poling, J. Rogers, M. Morris, C. Rogers, K. Welker, R. Tomkins, S. Richards. ROW FOUR: L. Price, T. Dunno, B. Dotson, J. Evans, J. Kiehl, S. Bell, R. Beard, S. Pollock, M. Mowery, T. Fronefield, G. Keltner, L. Mann, M. Mosier, R. Eversole.

Steve Bell . . . . . Librarian

Connie Rogers . . . . . Vice Pres.

Eric Foster . . . . . President

Joy Adams . . . . . Reporter

Janice Jones . . . . . Librarian

Margaret Morris . . . . Librarian

Chorus

ROW ONE: S. Long, L. Wortman, J. Fowler, S. Medford, D. Cross, J. Jones, J. Adam, Miss Dysert. ROW TWO: J. Baker, A. Jones, J. Pollock, J. Tripplet, V. Dunlap, L. Dolbey, S. Rauch, C. Kemler, C. Reed, J. Hisey. ROW THREE: C. Prichard, S. Miller, S. Conrad, J. McCoy, D. Longstreth, N. Thatcher, L. Pollock, K. Rager, J. White, B. Bolton, D. Drake. ROW FOUR: S. Jackson, R. Profit, D. Eversole, T. Profit, B. McGee, D. Prior, E. Foster, A. Sink, S. Ferris, P. Adams, S. Kiehl, L. Rumble, S. Stutz, B. Rhoades.

Director, Miss Dysert

Pianist, Bonnie Bolton

Girls Chorus

ROW ONE: B. Cole, L. Wilson, M. Purkeypile, P. Schramn, S. Fennig, K. Gilgenbach, P. DuVall, M. Schaadt, N. Berryman. ROW TWO: S.A. Mosier, R. Dunlap, J. Rode, J. Sealscott, J. DuVall, E. Morris, S. Foust, M. Lehman, S. Cramer, Miss Dysert. ROW THREE: D. Gorman, B. Agler, L. McGinnis, B. Faller, J. Scott, S. Swartz, A. Fissel, M. Sanders, B. Berlin. ROW FOUR: D. Lehman, M. Wilkin, D. Adams, B. Reed, M. Owens, E. Evans, M. Hughs, B. Thatcher, D. Bagley, B. Swartz.

Officers

Sharon Cramer, President

Pat DuVall, Librarian

Marcia Schaadt, Vice-President

Edith Morris, Secretary

Jackie Rode, Librarian

Sharon Fennig, Pianist

Spring Music Concert

ROW ONE: Mr. Gerdeman, D. Tripplet, G. Thomas, B. Dodds, R. Richards, L. Evans, D. Protsman, L. Baer, G. Jacobs, R. Oakley, E. Stewart, Mr. Roediger. ROW TWO: D. Stegaman, R. Rank, G. Sealscott, K. Missler, L. Adam, B. Yakos, J. Evans, D. Johns, C. Runyon, B. Myers, M. Ferguson. ROW THREE: C. Ringwald, J. Protsman, L. Bowers, R. Richards, L. Odaffer, D. Eversole, G. Evans, B. McGee, A. Sink, G. Keltner, R. Davis. ROW FOUR: J. Berryman, E. Cully, R. Eversole, D. Stegaman, D. Engel, L. Book, D. Oberlitner, G. Markley, S. Mosier, B. DuVall, D. Jacobs.

Future Farmers

FFA QUEEN
Susan Ashbaugh

Northwest Sectional
Vice President
Larry Adam

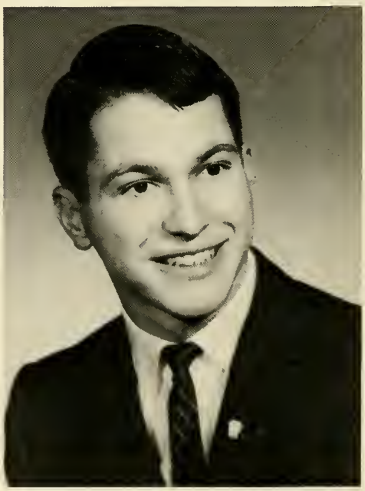

FFA Officers

SEATED: M. Ferguson, Secretary; R. Richards, Student Advisor; R. Davis, Vice President; L. Adam, President; J. Evans, Sentinel; R. Rank, Reporter; B. Yakos, Treasurer. Mr. Earl Gerdeman and Mr. Roger Roediger, Advisors.

# of America

FFA AWARD WINNERS

ROW ONE: R. Davis, B. DuVall, R. Rank, G. Jacobs, L. Baer, D. Jacobs. ROW TWO: L. Bowers, D. Stegaman, R. Eversole.

Future Homemakers of America

ROW ONE: J. Hisey, M. Layman, B.Berlin, S. Cramer, C. Reed, L. Fox, S. Rable. ROW TWO: J. Marquart, R. Altman, G. Lane, S. Evans, J. Tripplet, B. Reed, B. Jackson. ROW THREE: L. Figley, G. Wollet, B. Price, J. Barry, B. Miller, B. Swartz, L. Dolbey. ROW FOUR: C. Jackson, R. Morris, R. Linton, J. White, M. Boyd, J. Wilkin, M. Marquart.

VALENTINE

R. Eversole - KING C. Reed - QUEEN

FHA OFFICERS--C. Reed, Sec.; J. Hisey, Pres.; Mrs. McGee, G. Wallet, V. Pres.; M. Marquart, Treas.; J. White, Song Leader; B. Price, Recreation Leader; J. Tripplet, Parliamentarian; J. Marquart, Historian.

Senior Y-Teens

ROW ONE: G. Lare, G. Lane, J. Rogers, K. Poling, A. Veach, J. Fowler, S. Stemen, C. Kemler, C. Reed, L. Wortman, J. Marquart, P. Poling, S. Hitchcock. ROW TWO: J. Adam, B. Shepherd, S. Ashbaugh, S. Rauch, B. Bolton, S. Mosier, K. Sanders, B. Bashore, A. Jones, N. Thatcher, A. Daniels, S. Mosier, J. Hisey, Miss Dysert. ROW THREE: S. Fronefield, M. Prichard, L. Dolbey, J. Berry, B. Price, V. Dunlap, J. Keltner, K. Welker, D. Smith, L. Hughs, C. Schramn, A. Medford, M. Mongold, D. Marshall, J. Tripplet, P. McCracken. ROW FOUR: J. Jones, C. Rogers, R. Miller, R. Hoghe, T. Ringwald, L. Pollock, K. Rager, E. Evans, C. Prichard, R. Tomkins, S. Conrad, S. Miller, S. Richards, M. Morris, J. White, M. Marquart, C. Crates,

Officers

ROW ONE: L. Dolby, J. Jones, S. Fronefield. ROW TWO: C. Rogers, C. Prichard.

MISS SENIOR Y-TEEN
Andrea Veach

Junior Y-Teens

ROW ONE: L. Wilson, B. Berlin, S. Cramer, C. Fisher, B. Cole, P. DuVall, P. Schramm, D. Gorman, S. Foust, Mrs. Miller. ROW TWO: D. Lehman, M. Lehman, D. Cross, R. Dunlap, N. Berryman, S. Rable, L. Fox, K. Gilgenbach. ROW THREE: S. Long, S. Medford, R. Altman, S. Yoh, D. Smith, R. Adams, S. Bowersock, B. Miller, J. Scott, J. Sealscott, D. Adams. ROW FOUR: S. Ringwald, L. Lewis, J. Pollock, D. Longstreth, S. Walter, M. Kemler, B. Reed, J. DuVall, B. Swartz, K. Mohr, E. Morris, M. Schaadt, D. Dotson. ROW FIVE: A. Fissel, S. Swartz, J. McCoy, R. Linton, D. Bagley, B. Thatcher, M. Owens, E. Evans, M. Sanders, L. Figley, L. McGinnis.

Officers

ROW ONE: S. Ringwald, L. Figley, L. Lewis. ROW TWO: D. Longstreth, J. McCoy.

MISS JUNIOR Y-TEEN
Judy McCoy

Library Staff

LEFT TO RIGHT: Agnes Medford, LaVon Hughs, Ann Jones, Sharon Bowersock, Gary Purkeypile, Diane Dotson, Mrs. Dellinger.

Science Club

ROW ONE: Mr. Leiendecker, B. Cole, S. Fennig, J. Sealscott, R. Altman, L. McGinnis, M. Schaadt, P. Schramm, L. Wilson, Mr. Miller. ROW TWO: Mr. McGee, N. Thatcher, B. Dodds, S. Stemen, D. Cramer, G. Jacobs, L. Lewis, R. Dunlap, C. Hisey, S. Hitchcock, Mr. White. ROW THREE: M. Ferguson, A. Jones, M. Marquart, S. Conrad, B. Miller, A. Daniels, K. Poling, B. Bashore, E. Morris, P. Poling. ROW FOUR: S. Richards, L. Mann, K. Linton, R. Johns, J. Height, A. Sink, J. Protsman, M. Owens.

Safety Council

FIRST ROW, Left to Right: Sherry Long, Sylvia Ringwald, Suzanne Hitchcock, Karen Poling, Vickie Dunlap, Bonnie Bolton, Mr. Grilliot. ROW TWO: Lloyd Rumble, Mary Ann Prichard, Ann Daniels, LaNita Wortman, Nancy Thatcher, Sally Mosier, Pam Poling. ROW THREE: Larry Medford, Shirley Conrad, Jack Height, Sandra Richards, Kathy Rager, Marie Mongold, Betty Bashore.

Karen Poling, President of Van Wert County Safety Council, and Regional Safety Conference.

SAFETY CHECK

Lancer Staff Otricers

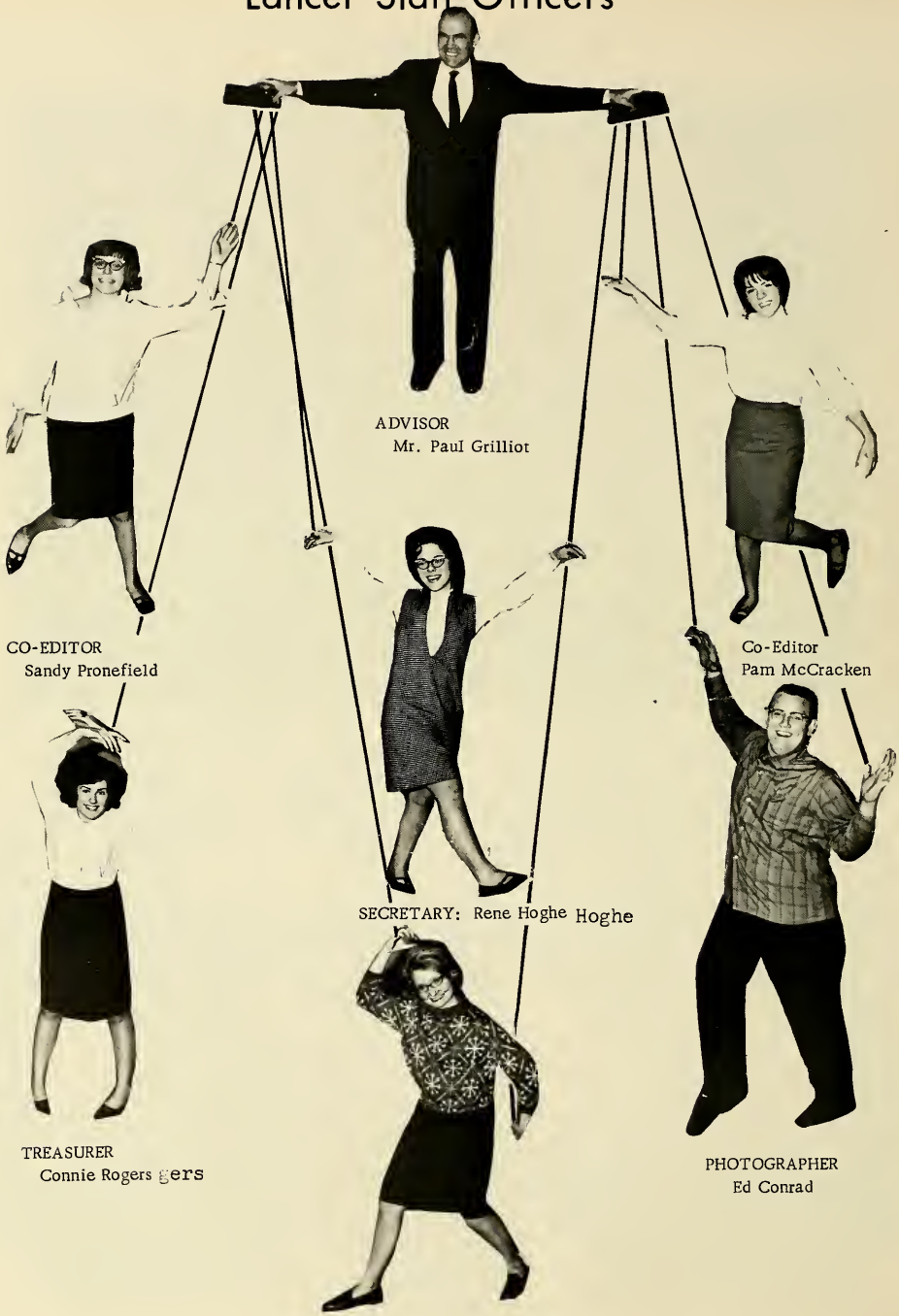

ROW ONE: C. Kemler, B. Shepard, R. Dunlap, L. Wortman, K. Coil, S. Fronefield, P. McCracken, S. Rable, Mr. Grilliot. ROW TWO: S. Ashbaugh, B. Bolton, S. Mosier, D. Adams, D. Shoemaker, J. Jones, A. Jones, K. Poling, M. Schaadt. ROW THREE: J. Rogers, P. Poling, K. Welker, R. Tomkins, R. Hoghe, R. Richards, L. Pollock, A. Daniels, M. Prichard. ROW FOUR: C. Rogers, S. Miller, S. Richards, S. Conrad, E. Conrad, E. Evans, R. Miller, T. Ringwald, C. Crates.

Think!

Muscles?

I use Crest!

The Three Muskateers!

Snaps!

That wind-blown look!

Greenies!

Athletics

Basketball . . . Our Varsity

PLAYERS--STANDING: M. Ferris, R. Profit, D. Oberlitner, L. Book, D. Saam, A. Motycka, J. Welker, F. Stoops. KNEELING: D. Overholt, T. Morris, S. Kiehl, D. Summersett.

SCHEDULE 1964-65

WE		THEY
103	Fort Jennings	34
65	Ottoville	76
62	Kalida	70
74	Ottawa-Glandorf	69
66	Coldwater	77
85	Crestview	76
64	Celina	69
92	Continental	61
96	Spencerville	68
60	New Knoxville	74
62	Perry	59
59	Delphos St. Johns	69
66	Crestview	67
53	Antwerp	58
81	Blue Creek	64
63	Ohio City	39
85	Paulding	78
71	Delphos Jefferson	64 OT
	TOURNAMENTS	
86	Lafayette	60
66	Delphos St. Johns	78

COACHES--Robert Miller, assistant; Ronald Kalb, head.

Basketball . . . Our Reserves

PLAYERS--STANDING: Coach Miller, L. Medford, Mgr., L. Book, J. Welker, R. Profit, D. Oberlitner, D. Foster, D. Engel, D. Eversole, R. Johns, L. Rumble, Mgr., Coach Kalb. KNEELING: S. Bell, D. Morgan, H. Summersett, G. Sealscott.

MANAGERS--Larry Medford, Lloyd Rumble.

SCHEDULE 1964-65

WE		THEY
38	Fort Jennings	40
43	Ottoville	31
67	Kalida	46
52	Ottawa-Glandorf	64
52	Coldwater	46
32	Crestview	45
34	Celina	40
57	Continental	35
58	Spencerville	35
62	New Knoxville	56
48	Perry	37
49	Delphos St. John	48
48	Crestview	44
50	Antwerp	36
49	Blue Creek	36
40	Ohio City	32
54	Paulding	47
45	Delphos Jefferson	40

Dave
Guard

Frank
Center

Mark
Forward

Senior

Dennis
Forward

Denny
Guard

Albert
Center

Snaps

Tim
Guard

Eric
Guard

Basketball. . .Our Freshmen

PLAYERS--STANDING: Coach White, Mgr. T. Fronefield, C. Stemen, D. Hoghe, B. McGee, M. Ireton, D. McGarvey, A. Sink, Mgr. R. Wallace. KNEELING: B. McElroy, C. Ringwald, S. Height, J. Evans, L. Evans, S. Pollock, J. Kiehl, R. Rhodes. CHEERLEADERS--K. Gilgenbach, S. Foust, J. DuVall, J. Scott.

SCHEDULE 1964-65

WE		THEY	
60	Oakwood	49	
43	Ottoville	50	OT
58	Oakwood	57	
48	Delphos St. Johns	60	
39	Crestview	42	
51	Gomer	33	
65	Lincolnview FFA	52	
50	Van Wert	38	
52	Parkway	37	
34	Delphos St. Johns	53	
60	Crestview	52	
55	Spencerville	44	

Track

CINDERMEN--STANDING, Left to Right: S. Conrad, M. Ferguson, D. Richey, T. Dunifon, J. Height, S. Freisner, B. Rhoades, D. Morgan, B. McElroy, M. Unterbrink, S. Height, R. Sherer, Coach Miller. KNEELING: M. DuVall, R. Profit, G. Hux, M. Jacobs.

Cinder Lettermen

Rex Profit, Mike DuVall, Glenn Hux, and Dave Jacobs.

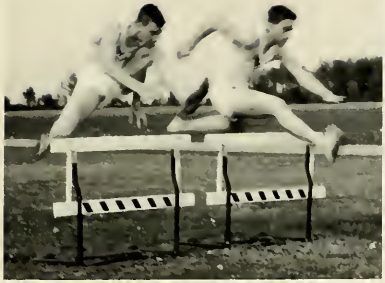

Lancer Cindermen in Action

Coach Miller

Cross Country

RUNNERS--KNEELING, Left to Right: Tom Dunifon, Robert Sherer, Glenn Hux, Steve Freisner, Dave Morgan.
STANDING: Bill McElroy, Mike DuVall, Rick Krick, Dave Jacobs, Bob Rhoades, Coach Kalb.

Cheerleaders - - - Varsity

JOY

SUSIE

JEAN

ANN

PAM

VARSITY--Joy Adam, Jeanne Hisey, Susie Ashbaugh, Pam McCracken, and Ann Daniels.

Reserves

SUZIE

RESERVES--S. Ringwald, J. Keltner, S. Hitchcock, E. Evans, J. McCoy.

JUDY

EUGENIA

SYLVIA

JOYCE

Our Freshmen

FRESHMEN--Rhonda Lewis, Jane DuVall, Susan Foust, Judy Scott, Karen Gilgenbach.

Baseball. . .

SCHEDULE 1964-65

WE		THEY
10	Ohio City	5
14	Blue Creek	7
2	Crestview	3
6	Grover Hill	2
3	Gomer	2
1	Spencerville+	3
2	Elida+	3
3	Bath+	2
8	Delphos St. Johns*	0
6	Parkway	4
6	Ottoville*	5
10	Delphos St. Johns	5
2	Kalida*	4
10	Delphos Jefferson+	1
13	Gomer+	3
1	Van Wert	2
8	Ada	7
1	Ohio City	0
4	Bluffton	3

\+ Northwest Conference
* Sectional Tournament

Seniors

Battery

Outfield

Infield

PLAYERS--STANDING: Mgr. F. Bartz, B. McGee, M. Schaffner, C. Ringwald, J. Kiehl, S. Pollock, J. Welker, B. Myers, D. Eversole, L. Book, Coach White. KNEELING: D. Overholt, M. Ferris, D. Summersett, G. Mosier, H. Rees, S. Stutz, E. Foster, S. Kiehl, T. Morris.

Individual Snaps

Sam

Gary

Dave

Mark

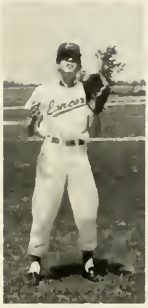
Jim

Milo

Tim

John

Denny

Dennis

Larry

Steve

Eric

Stan

Hayden

Herb

Coach White

Frank

Bob

Lancer Action

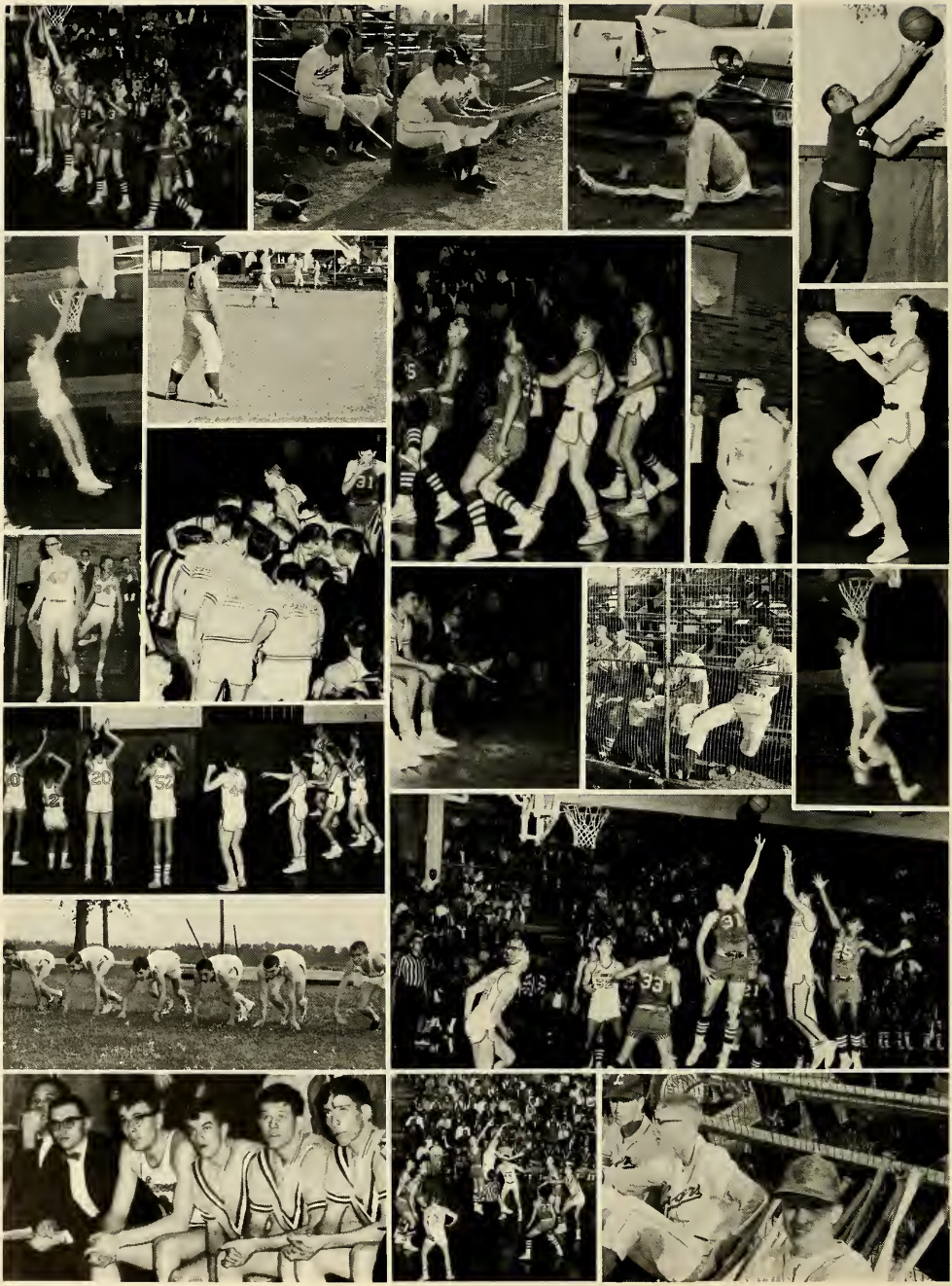

STANDING: J. McCoy, F. Stoops, T. Morris, B. Bolton, D. Zinn, G. Mosier, R. Richards, A. Veach, R. Tomkins. SITTING: L. Dolbey, C. Rogers, K. Welker, C. Crates, R. Hoghe, S. Rauch, Mrs. Foltz.

The Senior Class Play
"Mother Is a Freshman"

Presented

April 9, 1965

Directed by

MRS. GENEVIEVE FOLTZ

Jeanne Hisey

Suette Mosier

Senior

Class

Play

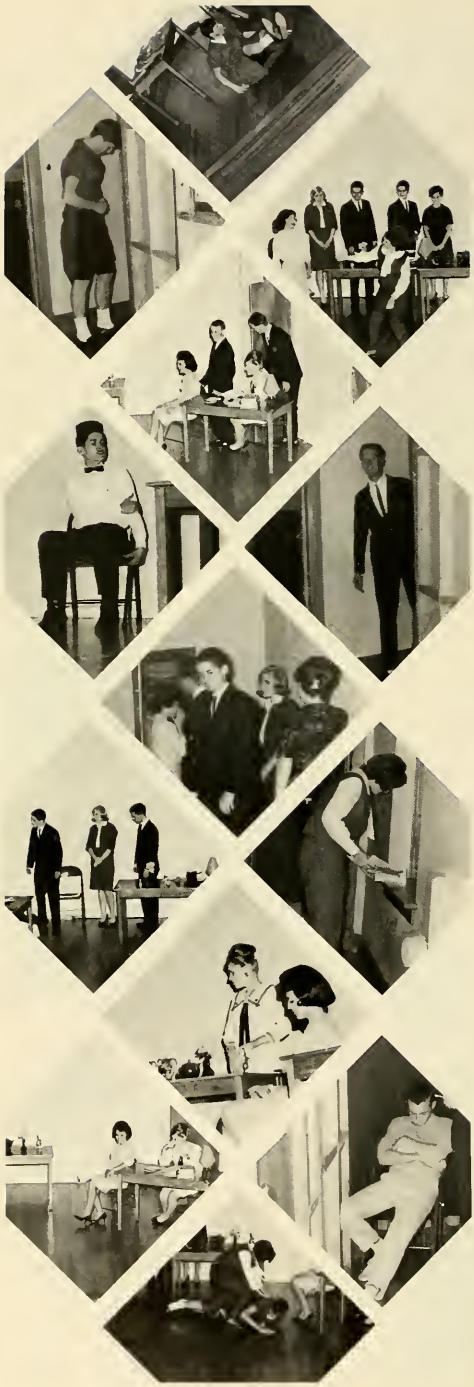

STANDING: S. Richards, D. Prior, G. Hux, M. Prichard, E. Evans. SECOND ROW: J. Jones, L. Wortman, K. Poling, G. Wollet, THIRD ROW: L. Medford, J. Welker, R. Profit.

The Junior Class Play
"Stranger in the Night"

Directed by

MRS. JEAN MILLER

Presented

October 30, 1964

STUDENT DIRECTORS--S. Hitchcock, S. Kiehl.

Mrs. Miller

Junior Class Play Snaps

Suzie The Great!

Sweet, aren't they?

Larry

John

Rex

VALENTINE QUEEN AND KING
Claudia Reed and Ralph Eversole

FFA QUEEN, Susan Ashbaugh and her court.

Royalty

OUR SENIOR REPRESENTATIVE
Jean Hisey for Miss Northwestern Ohio

MISS SENIOR Y-TEEN, Andrea Veach and MISS JUNIOR Y-TEEN, Judy McCoy and candidates.

If I am elected ---

Ed studying?????

Flunking a test isn't so bad.

You won't be smiling after you taste it.

WANTED!!!!

What do you mean you're not coming for dinner?

I knew I should have brought my lunch today.

Pick on somebody your own size!!

I wonder if he'll call me tonight?

Is my slip showing now?

Snaps

Junior-
Prom
"The
Night
the

Senior

Loveliest of Year''

"The Loveliest Night of the Year" was the theme for the 1965 Junior-Senior Prom held May 8 at the Elks Ballroom. Johnny Craig and his orchestra provided the music for the evening. Refreshments of sandwiches, cookies, punch, nuts, and mints were served.

PROGRAM

[illegible]	[illegible]	Dear Heart	Tom Dustman
[illegible]	Dave Overholt		
		Lisa's Prophecy	Kaelene Hawkins
[illegible] Memorized Evening	Tom Dustman		
[illegible]		[illegible]	
[illegible] Marry		Mr. Pal In Love	Junior Ensemble
[illegible]	Bettie Messer	Remarks	Mr. Sanderson

Administration

COUNTY SUPERINTENDENT
Mr. R. G. Brand

EXECUTIVE HEAD
Mr. Robert Games

BOARD OF EDUCATION--STANDING, Left to Right: Harold Ireland, Byron McCoy, and Edwin Adam. SITTING: Glenn Rager, Everett Jones and C. R. Ringwald, Jr.

PRINCIPAL
Mr. Robert Sanderson

ASSISTANT PRINCIPAL
Mr. William Schroeder

GUIDANCE COUNSELOR
Mr. David Leiendecker

SECRETARY
Mrs. Alice Neer

MR. BERNARD CLARK

Instrumental Music

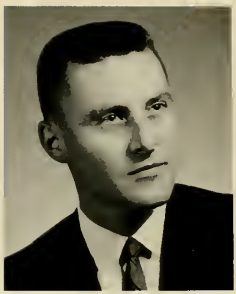

MRS. HARRIET DELLINGER

Library

MISS JUDITH DYSERT

Vocal Music

MRS. GENEVIEVE FOLTZ

Social Studies

MR. EARL GERDEMAN

Vocational Agriculture

MR. PAUL GRILLIOT

Driver Education
Social Studies

MRS. EVELYN GUTHRIE

Commercial

MR. RONALD KALB

Mathematics
Physical Education

MRS. GRACE MC GEE

Home Economics

MR. ROBERT MC GEE

Science, Mathematics

MRS. JEAN MILLER

English

MR. ROBERT MILLER

Science

MR. ROGER ROEDIGER

Vocational Agriculture

No Picture Available

MRS. DOROTHY SCHAFFNER

English

No Picture Available

MRS. ROSEMARY SHROEDER

Commercial

MR. WILLIAM SHROEDER

Social Studies
Speech

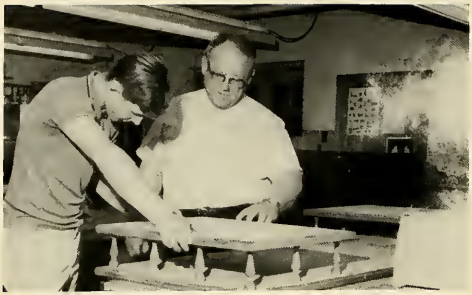

MR. KENNETH SHAFFER

Industrial Arts

MRS. BONNIE WALLACE

Latin

MRS. GERALDINE WELKER

English
French

MR. LEE WHITE

Biology
Physical Education

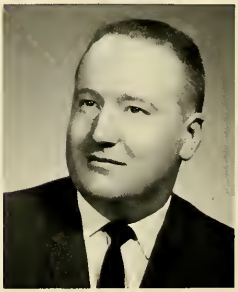

Class of 1968

PRESIDENT: John Evans

VICE-PRESIDENT: Susan Foust

SECRETARY: Judy Scott

TREASURER: Scott Pollock

CLASS SPONSOR: Mr. Shaffer

Dawn
Adams

Rebecca
Agler

DiAnn
Bagley

Frank
Bartz

Barbara
Berlin

Nancy
Berryman

Diane
Burnett

Marilyn
Burnett

Barbara
Cole

Thomas
Dunno

Sharon
Cramer

Bradley
Dotson

Roxann
Dunlap

Jane
DuVall

Patricia
DuVall

Elgarda
Evans

John
Evans

Larry
Evans

Bonnie
Faller

Cathy
Fisher

Ann
Fissel

Richard
Focht

Susan
Foust

Billy
Fox

Linda
Fox

Tom
Fronefield

Karen
Gilgenbach

Diana
Gorman

Stephen
Height

Carl
Hisey

Cletus
Hoersten

Dana
Hoghe

Margaret
Hughs

Marcia
Hundley

Mike
Ireton

Gary
Keltner

Marsha
Kemler

Jerry
Kiehl

Diane
Lehman

Mary
Lehman

Loran
Mann

Ralph
McElroy

Danny
McGarvey

William
McGee

Linda
McGinnis

Barbara
Miller

Edith
Morris

Sally
Mosier

Mary Ann
Owens

Scott
Pollock

Larry
Price

Danny
Protsman

NO
PICTURE
AVAILABLE

Monti
Purkeypile

Brenda
Reed

Robert
Rhoades

Clark
Ringwald

Jacquelyn
Rode

Mary
Sanders

Kenneth
Sanderson

Marcia
Schaadt

Judith
Scott

Brenda
Swartz

Pamela
Schramm

Joyce
Sealscott

Barry
Shumaker

George
Sink

Richard
Stegaman

Charles
Steman

Sally
Swartz

Danny
Swartz

Betty
Thatcher

Dennis
Tripplet

Thomas
Tyler

Michael
Unterbrink

Albert
Wallace

Mary Alice Wilkin

Lynne Wilson

Hello there!!!

Boy am I hungry!!!

Is anyone looking

Pick on someone your own size!!!

Ann Fissel and Science Fair Project.

Richard Wallace and his Science Fair Project.

Snaps

Class of 1967

PRESIDENT: Steve Bell

VICE-PRESIDENT: Debbie Longstreth

SECRETARY: Sylvia Ringwald

TREASURER: Dave Morgan

CLASS SPONSOR: Mr. Schroeder

Roseanne Adams

Regina Altman

Lynn Baer

Janice Baker

Rick Beard

Steve Bell

Sharon Bowersock

Mary Boyd

Steve Conrad

Donna Cross

Alycia DeCamp

Howard Dias

Bobby Dodds

Diane Dotson

Thomas Dunifon

Ted Dunno

Mike DuVall

David Engel

Sue Evans

Donald Eversole

Steve Ferris

Loretta Figley

Dennis Foster

Steve Friesner

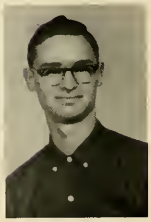
Kenneth Haines

Bruce Hammons

James Hundley

David Jacobs

Dana Johns

Roger Johns

Ricky Krick

Lynn Lewis

Rose Linton

Sherry Long

Debbie Longstreth

Judy McCoy

Sharon Medford

Betty Miller

Kent Missler

David Morgan

Ruth Morris

Michael Mowery

Rudy Oakley

Donald Oberlitner

Larry Odaffer

Jackie Pollock

Steve Pollock

Thomas Profit

John Protsman

Sue Rable

Robert
Rhodes

Randy
Richards

Sylvia
Ringwald

Susan
Rumble

Calvin
Runyon

Karen
Sanderson

Monica
Schaadt

Dennis
Scott

Gary
Sealscott

Nancy
Sells

Robert
Sherer

Deloris
Smith

Herb
Summersett

Sam
Stutz

Gary
Thomas

Larry
Wallace

Sherry
Walter

Clara
White

Joyce
Wilkin

Shirley
Yoh

Kathy
Mohr

Absent: Susan Burnett

Steve at a track meet.

Sue in her earlier years.

I don't believe it!

Looking for something?

Dave will show us the way out.

Don't just stand there!

Gossipping????

Looking for something?

Better hurry!

They're leaving us!

"The Huddle"

"Chow Hounds"

That's my book!

Do you believe that?

Judy and the latest dance.

Yoo-hoo Dennis!!

Class of 1966

PRESIDENT: Janice Jones

VICE-PRESIDENT: Glenn Hux

SECRETARY: Suzanne Hitchcock

TREASURER: Pam Poling

CLASS SPONSOR: Mr. Paul Grilliot

Phil
Adams

Betty
Bashore

Janet
Berry

Jim
Berryman

Larry
Book

Larry
Bowers

Shirley
Conrad

Dick
Cramer

Ed
Cully

Ann
Daniels

Roger
Davis

Vickie
Dunlap

Bill
DuVall

Eugenia
Evans

Gordon
Evans

Jim
Evans

Sharon
Fennig

Mike
Ferguson

Jo
Fowler

Jack
Gorman

Georgia
Graham

Jack
Height

Suzanne
Hitchcock

Sharon Hundley

Glenn Hux

Carol Jackson

Stephen Jackson

Gerald Jacobs

Ann Jones

Janice Jones

Cara Kemler

Rick Keltner

Stan Kiehl

Gloria Lane

Terry Longstreth

Twila Mann

Glenn Markley

Judy Marquart

Mary Marquart

Diana Marshall

Larry Medford

Marie Mongold

Carolyn Mosier

Sally Ann Mosier

Karen Poling

Pam Poling

Lynn
Pollock

Barbara
Price

Mary Ann
Prichard

David
Prior

Rex
Profit

Kathy
Rager

Sandra
Richards

Dave
Richey

Judy
Rogers

Ray
Roth

Lloyd
Rumble

Karen
Sanders

Kenneth
Shafer

Brenda
Shepherd

Darlene
Smith

Doyt
Stegaman

Sandra
Stemen

Nancy
Thatcher

John
Welker

LaNita
Wortman

Tom Mohr
Absent

Gloria
Wollet

Steve Mosier
Absent

Remember When?

Class of 1965

PRESIDENT: Dave Overholt

VICE PRESIDENT: Larry Adam

SECRETARY: Charlotte Prichard

TREASURER: Albert Motycka

CLASS SPONSOR: Mr. Lee White

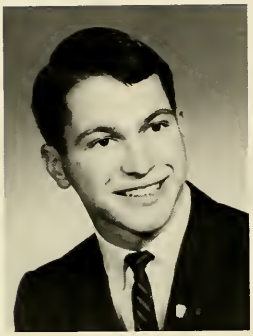

LARRY DEAN ADAM
Track 1,2,3; Band 1,2; Class Officer 2,4; FFA 1,2,3,4; Athletic Manager 1; Junior Fair Board 2,3; National Honor Society 3,4; Scholarship Team 1,2; Salutatorian 4.

JOY ANNETTE ADAMS
Band 1,2; Y-Teens 1,2,3,4; Cheerleader 1,2,3,4; Guidance Office Help 3,4; Class Play 4; Choir 3,4.

KATHRYN SUE AGLER
Guidance Office Help 3.

SUSAN MARIE ASHBAUGH
Y-Teens 1,2,3,4; 4-H 1,2,3,4; Cheerleader 3,4; Class Play 4; FFA Queen 4.

BARBARA JEAN BAILEY
Y-Teens, 1,2.

BONNIE JEAN BOLTON
Band 1,2,3,4; Y-Teens 1,2,3,4; Choir 1,2,3,4; County DAR Winner 4; Annual Staff 4; Class Play 3,4; National Honor Society 3,4; Student Council 3; Scholarship Team 1,2,3,4.

Class

KENNETH L. COIL
Baseball 3; Annual Staff 4; Class Play 3,4.

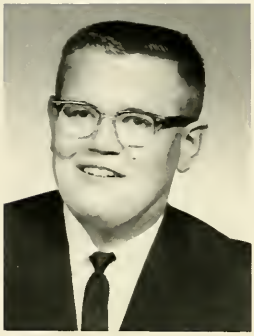

WILLIAM EDWARD CONRAD
4-H 1; Athletic Manager 1,2, 3; Guidance Office Help 3,4.

CHERYL ANN CRATES
Y-Teens 1,2,3,4; Choir 1; Class Play 3,4; Guidance Office Help 3.

LINDA JANE DOLBEY
Band 1,2,3,4; Y-Teens 1,2, 3,4; 4-H 1,2,3,4; Choir 3,4; National Honor Society 4.

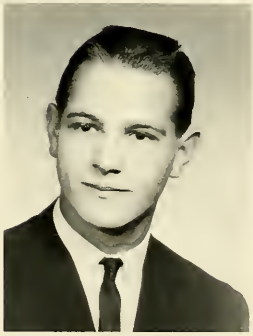

RALPH WENDEL EVERSOLE
Basketball 1,2; Baseball 1,2; 4-H 1,2,3; Junior Fair Board 2,3; FFA 1,2,3,4; Band 1, Musical 4.

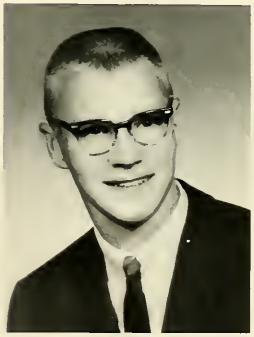

MARK LESLIE FERRIS
Basketball 1,2,3,4; Baseball 4; Class Play 3,4.

DAVID A. FISHER

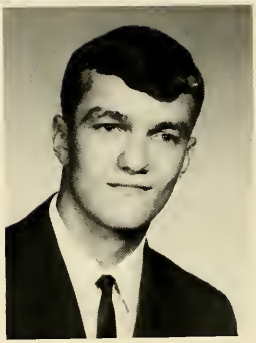

ERIC LANNING FOSTER
Basketball 1, 2, 3, 4; Baseball 2, 3, 4; Class Officer 2; Choir 1, 2, 3, 4; Musical 3, 4; Scholarship Team 1, 2, 3, 4.

SANDRA KAY FRONEFIELD
Y-Teens 1, 2, 3, 4; 4-H 1, 2, 3, 4; Student Council 1; Guidance Office Help 3, 4; Annual Staff 4; Class Play 4; Choir 4.

DONNA LOU GOODWIN
Y-Teens 1; YFC 1; Guidance Office Help 3, 4.

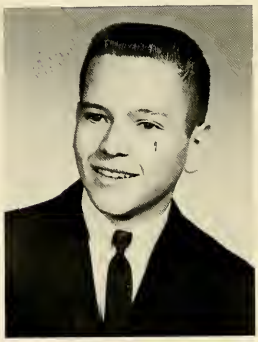

EDDIE LYNN HAMMOND
4-H 1; Class Play 3, 4.

BETTY JEAN HISEY
Band 1, 2, 3, 4; Y-Teens 1, 2, 3, 4; 4-H 1, 2, 3; Cheerleader 1, 2, 3, 4; Choir 2, 3, 4; Class Play 3, 4.

# of 1965

RENE RAE HOGHE
Y-Teens 1, 2, 3, 4; 4-H 1, 2; Guidance Office Help 3, 4; Choir 1, 2, 3, 4; Annual Staff 4; Class Play 3, 4.

LAVON SUE HUGHS
Y-Teens 1, 2, 3, 4; Guidance Office Help 3, 4; Choir 1, 2, 3, 4; Class Play 3, 4; Library Assistant 4.

VERNON JR. HUNDLEY

BARBARA LAVONNE JACKSON
FHA 3; Choir 1; Y-Teens 4.

JOYCE ANN KELTNER
Band 1, 2, 3, 4; Class Officer 1, 3; Y-Teens 1, 2, 3, 4; 4-H 1, 2, 3, 4; National Latin Honor Society 1, 2, 3, 4; Cheerleader 3, 4; Class Play 3, 4; National Honor Society 3, 4; YFC 1, 2, 3.

JEFFERY W. KIPP
4-H 1.

GLORIA JEAN LARE
Y-Teens 1,2,3,4; 4-H 3; Guidance Office Help 3; Choir 1,2,3,4; Library Assistant 4; Class Play 3,4.

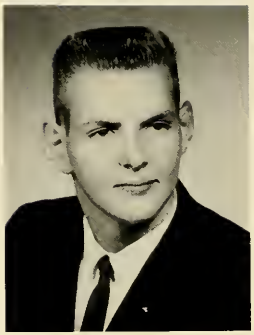

KENNETH DAVID LINTON
4-H 2; YFC 1,2,3,4; Science Club 4; Science Fair 1,2,3,4.

JAMES D. MC COY
Basketball 1; Band 1,2,3; 4-H 1,2; Baseball 4.

PAMELA JUNE MC CRACKEN
Y-Teens 1,2,3,4; Class Officer 1; 4-H 1; Cheerleader 1,2,3,4; Guidance Office Help 3,4; Annual Staff 4; Class Play 4.

AGNES LOUISE MEDFORD
Y-Teens 1,2,3,4; 4-H 1; Choir 1; Library Assistant 2,3,4; Guidance Office Help 3; Class Play 3.

BONNIE RUTH MILLER
Y-Teens 1,2.

Class

REGINA ANN MILLER
Y-Teens 1,2,3,4; 4-H 1,2; Guidance Office Help 3; Annual Staff 4; Class Play 3.

SANDRA ANN MILLER
Band 1,2,3,4; Y-Teens 1,2,3,4; 4-H 1,2,3,4; Junior Leaders 3; Annual Staff 4; Class Play 3; Choir 4.

MARGARET ELLEN MORRIS
Y-Teens 1,2,3,4; Choir 1,2,3,4; Class Play 3,4; Musical 4.

TIMOTHY WAYNE MORRIS
Basketball 1,2,3,4; Baseball 2,3,4; Track 1; Band 1,2; 4-H 1,2,3; Class Play 3,4.

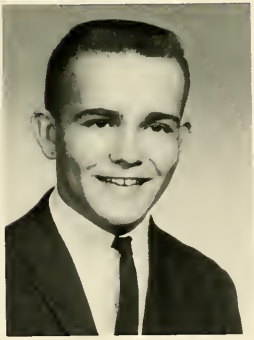

GARY GENE MOSIER
Basketball 1; Baseball 2,3,4; Student Council 2,3; Class Play 3,4.

MELVIN RAY MOSIER
4-H 2; Choir 1,2,3,4; Guidance Office Help 3; Class Play 4.

SUETTE MARIE MOSIER
Band 1, 2, 3, 4; Y-Teens 1, 2, 3, 4; 4-H 1, 2, 3; Guidance Office Help 3, 4; Class Play 3, 4; Annual Staff 4.

ALBERT LEE MOTYCKA
Basketball 1, 2, 3, 4; Track 1, 3; Class Officer 4; Class Play 4.

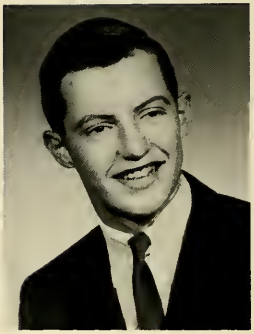

FORREST BROOKS MYERS
Baseball 1; FFA 2, 3, 4.

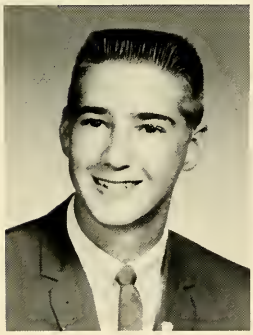

DAVID L. OVERHOLT
Basketball 1, 2, 3, 4; Baseball 1, 2, 3, 4; Class Officer 2, 3, 4; National Honor Society 3, 4.

CHARLOTTE ANN PRICHARD
Band 1, 2, 3, 4; Class Officer 4; Class Play 3, 4; Y-Teens 1, 2, 3, 4; National Honor Society 3, 4; Student Council 1; YFC 1, 2, 3; Girl's State 3; Choir 4.

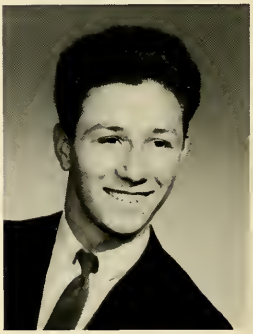

GARY L. PURKEYPILE
YFC 1; Library Assistant 4.

# of 1965

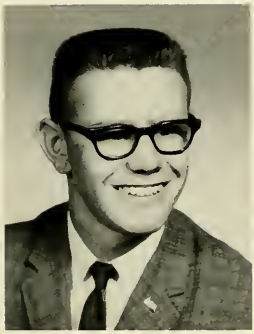

RONALD EUGENE RANK
Track 1, 2, 3; Class Play 3; 4-H 1; YFC 1, 2, 3, 4; FFA 1, 2, 3, 4.

ELOISE SUZANNE RAUCH
Band 1, 2, 3, 4; Class Play 4; Y-Teens 1, 2, 3, 4; YFC 1, 2, 3, 4; Guidance Office Help 3.

CLAUDIA J. REED
Y-Teens 4; FHA 1, 2, 3, 4; Choir 4.

HAYDEN A. REES
Baseball 1, 2, 3, 4; 4-H 2; Class Play 3, 4.

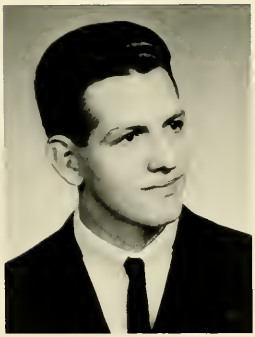

JAMES DALE RHOADES
FFA 1; YFC 1, 2.

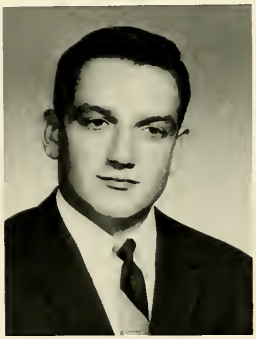

RONALD DEAN RICHARDS
4-H 1, 2, 3, 4; Class Play 3, 4; FFA 1, 2, 3, 4; Annual Staff 4; Boy's State 3.

PAUL B. RICKER

TRUDY ELLEN RINGWALD
Y-Teens 1,2,3,4; 4-H 1,2; Annual Staff 4; Class Play 3; Guidance Office Help 3,4.

CONNIE JEAN ROGERS
Class Officer 1,3; Class Play 3,4; Y-Teens 1,2,3,4; Annual Staff 4; 4-H 1,2,3,4; National Latin Honor Society 2, 3,4; National Honor Society 4; Student Council 4; Choir 3,4.

DENNIS JEROME SAAM
Basketball 1,2,3,4; Boy's State 3.

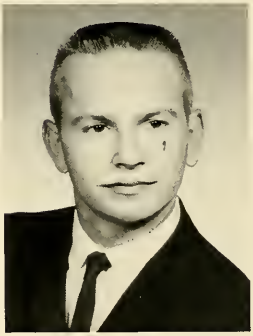

MILO E. SCHAFFNER
Basketball 1,3,4; Class Play 3; 4-H 1,2,3; Baseball 2,3,4.

CONNIE LOU SCHRAMM
Class Play 3; Y-Teens 1,2,3, 4; Guidance Office Help 3,4.

Class

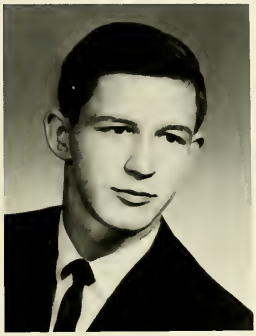

DANNY RAY SHUMAKER
Baseball 2, 3; Annual Staff 4; Class Play 4; Athletic Manager 1, 2, 4.

DONALD F. SONNANSTINE
Track 3; Class Play 3; Student Council 2, 3.

DALE RANDOLPH SPRINGER
Baseball 2, 3; Annual Staff 1, 2; School Paper 1, 2, 3.

EDDIE PAUL STEWART
4-H 1, 2, 3, 4; FFA 1, 2, 3, 4.

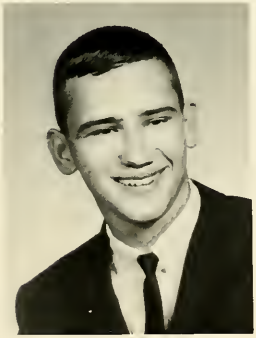

FRANK HOLMES STOOPS
Basketball 1, 2, 3, 4; Track 2, 3, 4; Class Play 4.

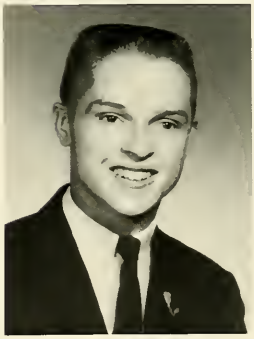

DENNIS WARREN SUMMERSETT
Basketball 1, 2, 3, 4; Baseball 1, 2, 3, 4; Band 1, 2, 3, 4; Class Officer 2, 3; Class Play 3; National Honor Society 3, 4; Student Council 4; 4-H 1, 3.

RUTH RAELENE TOMKINS
Band 1, 2, 3, 4; Annual Staff 4; Class Play 3, 4; Y-Teens 1, 2, 3, 4; Choir 1, 2, 3, 4; National Latin Honor Society 1, 2, 3, 4; Student Council 4; Girl's State 3; Musical 3, 4.

BARBARA JEANNE TRIPPLET
Y-Teens 1, 3, 4; FHA 3, 4.

ANDREA JEAN VEACH
Class Play 3, 4; Y-Teens 1, 2, 3, 4; 4-H 3; National Honor Society 4; National Latin Honor Society 1, 2, 3, 4; Choir 3, 4.

KATHY JOYCE WELKER
Band 1, 2, 3, 4; Choir 1, 3, 4; Class Play 3, 4; National Honor Society 3, 4; National Latin Honor Society 1, 2, 3, 4; Girl's State 3; Y-Teens 1, 2, 3, 4; Annual Staff 4; YFC 1, 2, 3, 4; Scholarship Team 1, 2, 3, 4; Valedictorian 4.

JUDY ANN WHITE
Y-Teens 1, 2, 3, 4; FHA 3, 4; FHA State Choir 4.

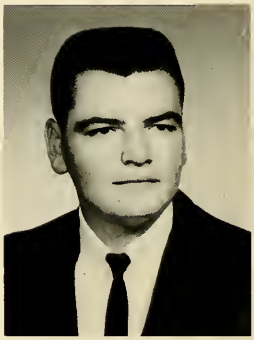

LARRY G. WILKIN

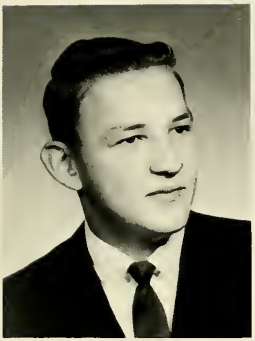

J. ROBERT YAKOS
FFA 1, 2, 3, 4; Science Fair 1.

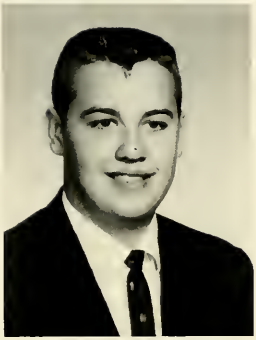

LARRY GENE YOUTSEY

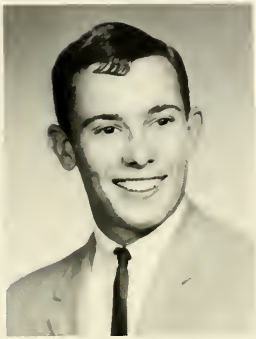

DENNIS KIETH ZINN
Basketball 1; Baseball 2, 3, 4;
Class Play 3, 4; 4-H 1, 2, 3.

Senior Snapshots

Senior Snaps

CLASS COLORS - - - ROYAL BLUE AND CRYSTAL WHITE

CLASS FLOWER - - - RED ROSE

CLASS MOTTO - - - "NOT FINISHED . . . JUST BEGUN"

Lincolnview Congratulates Pam McCracken for Black Inc., Award

Pam

Mrs. Guthrie

The competition for the Black Inc. Award consisted of eight schools in surrounding areas. Girls were judged on typing, shorthand, mental alertness, and spelling. The girl with the highest score received $125, trophy, and a medal.

Pam received this honor as a result of the guidance and direction of Mrs. Guthrie, her business teacher, throughout Pam's four years of high school.

Graduating
of

VALEDICTORIAN

KATHY WELKER

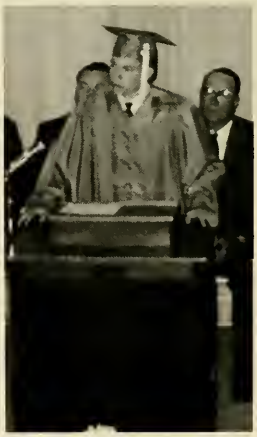

SALUTATORIAN

LARRY ADAM

Class 1965

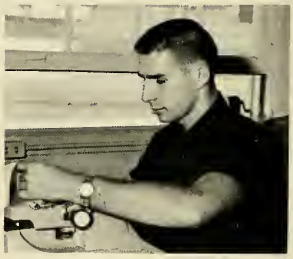

Snaps

Kiddie Kapers

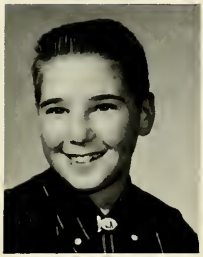

Candid Camera Shots

We Appreciate

CUSTODIAN

Graydon Elder

COOKS

Mrs. Noreen Motycka, Mrs. Genevieve Daniels, and Mrs. Gladys Crates

These businesses have made the **1965 LANCER**

possible and to them we express our deepest

appreciation.

We sincerely thank you.

Advertisers

For All Your Banking Needs

Be Wise -- Commercialize

Two Convenient Locations

To Serve You

Both With Drive-Up Window Service

Main Office -- Second at Franklin

Main Street Branch -- Main at Third

Member F.D.I.C.

The Commercial Bank

Delphos, Ohio

Miracle's Studio

YOUR PHOTOGRAPHER

FOR FINE PORTRAITURE

Wedding Specialists

Family Groups

Children

Commercial

Custom Framing

Conventional and Direct Coloring

YOUR SATISFACTION, OUR FIRST CONSIDERATION

FOR APPOINTMENT CALL
232-4911

113 West Main Van Wert, Ohio

Jonestown Grain & Feed Co.

Jonestown and Ohio City, Ohio

Purina Chows

Grinding

Mixing

Shelling

Cleaning

Grain - Feed - Seed - Fertilizer

Venedocia
Phone 667-2185

Ohio City
Phone 39

Congratulations

to the

Class of 1965

Ringwald
Lumber Company

Middle Point Ohio

Phone 51-R3

Edwin Bolton & Son

Gasoline

Motor Oil

Greases

Fuel Oil

Furnace Oil

Diesel Fuel

Shellane Bottle Gas

Phone 667-2415

Elgin

Ohio

Conrad's Better Truck Stop

Located Five Miles East of Van Wert on Highway 30

Open 24 Hours
24-Hour Mechanical Service
Bunks

Steam Cleaning
Thermo King Dealer
RPM Oil Dealer

Restaurant

Elgin Service Center

Case Farm Equipment

Butler Agri-Builder

General Farm Merchandise

Shell Products

Phone
667-2477

Elgin
Ohio

Congratulations to the

Class of '65

E & R Trailer Sales and Service, Inc.

Middle Point
Ohio

Phone
115

Crawford's Garage

Plymouth and Valiant

Middle Point Ohio

Phone 105

Good Luck Seniors

Middle Point Farmers Service Association

Middle Point, Ohio Phone 98

Fleet Wing

Gasoline Motor Oil

CONGRATULATIONS TO THE

CLASS OF '65

Friesner's Hardware

Middle Point

Phone 101

W.D. McCracken & Sons

COMPLETE ELECTRICAL

AND PLUMBING SERVICE

Flint and Walling Pumps

Rapidayton Pumps

Incel Blow-in Insulation

Hunter Electrical Heat

Middle Point
Ohio

Phone
8R12

Beckmann's

Furniture - Draperies

Floor Covering - Toys

151-153 West Second Street Delphos, Ohio

Phone 692-8756

Delpha

Chevrolet-Buick Company

America's Most Friendly Dealer
In
America's Most Friendly City

See Us For Newer Used Cars and Trucks

DELPHOS OHIO

New Hardware and Appliance Store

Monogram Heaters

Maytag Appliances

Pittsburgh and Chief Paints

Burks Pumps

WILBER L. ETZLER, PROP.

Middle Point

Ohio

Congratulations

to the Class of 65

Today's Graduates

Tomorrow's Leaders

The Middle Point Banking Co.

Middle Point

Ohio

Ridge Township Quarry

CONCRETE, STONE, AND ROADWORK

Route 1
Van Wert, Ohio

Van Wert 232-9113
Middle Point 14-R11

Spencerville Farmers Union Company

Drying and Storage Service

Bulk Fertilizer
Bulk Feeds
Seeds
Supply

Phone 647-4834

NATURE'S MOST

PERFECT FOOD

MILK

&

ICE CREAM

San-A-Pure
Dairy

FINDLAY, OHIO

KEN GRIBLER CLOTHING

For Men and Boys

Van Wert Ohio

RAGER'S COUNTRY
BUTCHER SHOP

Glen Rager, Owner

Rural Route Van Wert, Ohio

Miniature Schnauzer
and Toy Poms

THATCHER'S KENNEL

RR#1
Van Wert 14-R12

MC CLURE MARKET AND LOCKER

Grover Hill 587-5705

FARM BUREAU COOPERATIVES

Buckeye Farm Supply

Ohio City Wren

OTTOVILLE BANKING CO.

Over 60 Years of Service
Complete Banking Service
Member of F.D.I.C. and F.R.S.

Ottoville, Ohio 453-2025

FOSTER'S SERVICE STATION

Restaurant and Truck Stop

U.S. 30

Convoy
Ohio

Phone
6223

Good Luck to Seniors
Class of '65

KOZY KORNER

Mendon, Ohio

Harter & Son Funeral Home

Delphos, Ohio

Northwestern Ohio's Largest Air-Conditioned Chapel

Two Oxygen Equipped Ambulances to Serve You

Private Parking Lot for Funeral Visitors

PAUL HARTER, SR.

PAUL HARTER, JR.

Van Wert National Bank

MAIN OFFICE
102 EAST MAIN STREET
MAIN STREET ENTRANCE

Compliments of

Van Wert, Ohio — Van Wert National Bank — Ohio City, Ohio

HOTEL MARSH

Van Wert Ohio

Phone 232-7891

Trenching
Water and Gas Lines

GORDON E. THACHER

Middle Point Ohio

GEORGE WANNEMACHER

International Harvester
Farm Machines

Farmall Tractors

International Trucks

Ottoville Ohio

FENTON BAGLEY
COAL AND SUPPLY

Quality Coal and Builders'
Supply

118 N. Chestnut Van Wert, O.

MILLER BROTHERS CLAY WORKS

Clay Drain Tile

Prompt Delivery Service

Ottoville
Ohio

Phone
543-2115

KIGGINS CAMERA SUPPLY

Van Wert Ohio

Compliments of

OLYMPIC RECREATION

Van Wert Ohio

KNODEL'S EAST END MARKET

Phone
232-7941

Van Wert
Ohio

Compliments of

BAUER INSURANCE

Carl and Tom

For Your Insurance Needs
203 Marsh Building
Van Wert Ohio

Compliments of

WILKINSON PRINTING CO.

Office Supplies-Dictionaries

Van Wert Ohio

SEARS ROEBUCK

AND COMPANY

Catalog Store

Van Wert Ohio

KENNEDY KIT

MANUFACTURING COMPANY

Van Wert Ohio

Compliments of

GERALD SCHNEPP'S

INSURANCE AGENCY

201 Home Guard Building

Van Wert Ohio

Compliments of

KAISER'S SOHIO SERVICE

Main & Cherry

Van Wert
Ohio

Phone
232-9906

THOMAS JEWELRY

114 S. Washington St.

Van Wert Ohio

Best Wishes

From

HASTING'S MARKET

Spencerville Ohio

Compliments of

LAUDICK'S JEWELRY

Van Wert, Ohio

Phone 233-1961

WASSENBERG GARDENS

4½ Miles East on

U.S. 30

"The Peony City"

Van Wert Ohio

WANNEMAKERS JEWELERS

Gifts for

All Occasions

Diamonds and Watches

Delphos and Ottoville Ohio

KNOLL BRICKNER

Funeral Home

419 S. Washington

Van Wert, Ohio

Phone 232-9901

MURF'S SOHIO

D. K. Baer

Convoy Ohio

G. C. MURPHY CO.

The Complete Variety Store

Two Stores in Van Wert

Van Wert Ohio

T. POWELL JONES INC.

Distributor of Shell Products

"Our 44th Year"

Van Wert Ohio

VAN WERT FURNITURE CO.

Van Wert, Ohio

"Let Us Decorate

Your Home

at a Price You Can Afford"

Air Ambulance Service

ALSPACH FUNERAL

HOME

Van Wert Ohio

Quality Apples and Cider

A. J. LIPPI ORCHARD

1 Mile West on U.S. 30

Van Wert Ohio

Compliments of

ABC Heating

& Plumbing

208 East Central

Van Wert, Ohio 232-4876

Buy Your Seed from the Lincolnview FFA Boys

A. Sink
L. Book
L. Baer
D. Engel
D. Johns
L. Evans
B. McGee
E. Cully
R. Oakley
G. Thomas
C. Runyon
L. Bowers
K. Missler
L. Odaffer
G. Keltner
D. Tripplet
C. Ringwald
D. Oberlitner
D. & J. Protsman
R. & R. Richards

DEKALB
COOPERS
LANDMARK
MARSH
OYA

LOWES
FUNKS G
CARGILLS
PFISTER
PARKERS

also

wheat--oats--soybeans

R. Rank
L. Adam
R. Davis
J. Evans
G. Evans
B. Meyers
B. Yakos
B. Dodds
S. Mosier
B. DuVall
G. Jacobs
D. Jacobs
E. Stewart
G. Markley
M. Ferguson
J. Berryman
K. Sanderson
G. Sealscott
D. & D. Stegaman
R. & D. Eversole

VAN AUTREVE'S

MOVING & STORING

320 N. Canal Delphos, O.

BUSY BEE

RENTAL

We Rent Everything Including
Contractor Equipment and
Compressors
Phone 692-7816
227 W. Second Delphos, O.

SHENK'S

Fashion Center of Delphos

Delphos Ohio

OTTOVILLE HARDWARE &
FURNITURE COMPANY
General Electric
Speed Queen
Revco Appliances
Armstrong Linoleum, Monogram
& Siegler Space Heaters
White Sewing Machines
Carpeting & Furniture
Ottoville Ohio

VAN WERT'S FIRST COMPLETE
FLOOR COVERING STORE

--factory trained mechanics
--decorating service by Armstrong
--complete estimates, no obligation

Phone 21881

Compliments of
LAYTON-BOWSHER
INSURANCE AGENCY

Representing Grange
Mutual Casualty Company

Dependable Insurance
Spencerville 667-2456

Compliments of
FAMILY DAIRY STORE
Luncheons - Dairy Products
Candies
Special Ice Cream Orders Filled
Open 7 days a week
8 am to 11 pm
233 N. Main Delphos, O.

Good Luck Grads
from
Runnion Brothers

Owners and Operators
YOURS & MINE RESTAURANT
and
BAR 30 STEAK HOUSE
Van Wert Ohio

OTTOVILLE HATCHERY
&
FEED MILLS, INC.
Murphy's Feeds

Coal - Grain -
Fertilizer - Seed

Hog and Poultry
Ottoville Ohio

A AND T
SOHIO SERVICE

Complete Service
Tires - Batteries
Accessories
Real Service

Mendon Ohio

PRECISION
MACHINE PRODUCTS

Designers
Builders of Dies
Special Tools
Machines

Venedocia
Ohio
Phone
667-2141

Congratulations
Seniors

From

DRAKE & SHAFFER
USED CARS

Mendon Ohio

GRAHAM GENERAL STORE

Seigler Stoves
Wolverine Shoes
Ball Bane Rubber

Elgin Ohio

Compliments of

GRIGG'S GARAGE

Quality Used Cars

Mendon
Ohio
Phone
795-3135

Phil Jones

ROOFING & SPOUTING

Rural Route 1
Venedocia
Ohio
Phone
667-2612

SPITLER'S
APPLIANCES

Appliances and Televisions

Ohio City
Ohio
Phone
965-2388

GROVER HILL
LUMBER
SUPPLY

Grover Hill
Ohio
Phone
587-3946

Bruce Symon's
Chevrolet, Olds, Inc.

Sales - Service - Parts

756 Summit St.

Van Wert, Ohio

J.L. Wannemacher

Sales and Service

Farm Equipment

ALLIS CHALMERS - NEW IDEA

Ottoville, Ohio 3-3445

Pollock Radio
& Furniture Co.

See Dick Pollock
for Records
or Furniture

Van Wert, Ohio

Congratulations to the
Class of '65

Ley
Equipment
Company

Van Wert Ohio

OUR SINCERE BEST WISHES FOR THE INDIVIDUAL AND
COLLECTIVE SUCCESS OF THE MEMBERS OF THE
CLASS OF 1965

VAN WERT, OHIO

Aeroquip
Corporation

Industrial
Division

THE COMPANY WITH

TOMORROW-MINDED

PROTECTION

PROTECT Your Property By Having Adequate Insurance

PROTECT Your Future By Seeing Us About a Job

Central Mutual Insurance Company

Van Wert, Ohio

Compliments of

Rhoades Insurance

Complete Line of Insurance

Fire - Auto - Life

113 North Washington Street

Van Wert, Ohio

City Coal and Builders Supply

Howard Foltz - Owner

201 North Market Street

P.O. Box 432

Phone 2-6921

Van Wert Ohio

Congratulations

to the

Class of "65"

Van Wert Tobacco Store

Pool and Lunches

Van Wert Ohio

Roussel Marine

3910 Coldwater Road

Fort Wayne, Indiana

Boats By

Larson, Cruiser's Inc., Sea Ray

And Owens Yachts

Your Johnson Motor Dealer

Area Code 219

Phone 748-1119

Don's Marathon

Middle Point

Ohio

Phone 90

Mace Body Shop

24 Hour Wrecker Service

Glass Replacement
Painting

Body Work
Repairs

Heavy Duty Towing

2 Wreckers

111 N. Shannon Street

Van Wert
Ohio

Day Phone

233-3826

Compliments of

Logan Reality

107 Washington Street

Van Wert, Ohio 233-5061

Academy
Advertising Specialties

800 South Tyler
Van Wert, Ohio

D. M. Farmer
Regional Manager

"Complete Line
of Advertising Items"

Bagley Builders
Supply Co.

116 North Walnut Street
Van Wert, Ohio

"Serving the Public
for 43 Years"

Plumbing Heating
Roofing Siding
Paint Appliances

General Contractors

General Electric Zenith

"We Service What We Sell"

232-8015

Mohr's

DO IT WITH
Simplicity®

6 HP
BROADMOOR

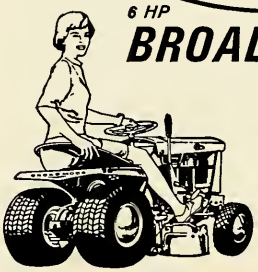

Hardware - Furniture
Appliances

Scott, Ohio 622-6121

Overholt Electrical Service

Winding
Rewinding
and
Motor Repairing
Preventive Maintenance

Middle Point Phone
Ohio 15 R 8

Compliments of

Middle Point Equity Exchange

Middle Point Phone 49

Glenwood Adams & Homer Pollock

Realtors and Auctioneers

Handling all types of Real Estate and Personal Property Sales

Phones

Van Wert, Ohio Delphos, Ohio
232-7149 692-5811

Max Gamble Furniture

Bedroom Suites
Mattresses
Carpets
Lamps
Dinettes
Juvenile

Specializing in custom made in Berne, Indiana

Extra savings to newlyweds on complete homefurnishings.

Phone 110 R 12 Middle Point

Elgin Grain Company

Dealers in
Grain - Blend Fertilizer

Seed - Liquid Nitrogen

Elgin, Ohio 667-2411

Compliments of

Sharp Canning Inc.

Ohio City, Ohio Rockford, Ohio

First National Bank of Celina

Mendon Branch

Member of the Federal Reserve System

Celina and Mendon Ohio

Mendon Farm Store

Allis-Chalmers

New Idea

795-3335 Mendon, Ohio

Ewing
Lumber
Company

Van Wert, Ohio

Wyatt Barber Shop

Open Evenings

Closed Thursday

Open Hours--1:00 pm to 9:00 pm

Grover Hill, Ohio 587-3233

Leitzell Orchard

All Varieties of Apples

Fresh Apple Cider

Guaranteed To Be

Delicious

Managed by Mr. and Mrs. Paul Linton

1.6 miles north of Neptune

Phone
586-6316

Route 4
Celina

Ottoville
Lumber
Company, Inc.

Ottoville, Ohio 453-3335

KUE & KARROM

BILLIARDS

Delphos Ohio

Over 100 Years of

Friendly Banking at

THE PEOPLES

NATIONAL BANK

Delphos Ohio

BROWN'S SINCLAIR

Service with a smile

at a reasonable price.

5th & Canal Delphos

RAABE MOTOR

SALES

234 North Canal

Delphos Ohio

LEHMAN'S

Frigidaire Furniture

Appliances Carpets

Pianos

130-136 North Main Street
Delphos Ohio

ROY'S SOHIO

Minor Motor Repairs

Brake Service

Delphos Ohio

Compliments from

"YOUR"
EQUITY ELEVATOR

135 E. Second Street

Delphos Ohio

Phone 695-6461

GUNSETT HARDWARE

142-144 East Main

Phone Van Wert

232-1040 Ohio

Beyers
Roller
Rink

VAN WERT OHIO

Compliments of

National Seal

Van Wert Ohio

Compliments of

The
Times
Bulletin

Van Wert Ohio

Tex Gun & Coin
Shop

1 Mile West on 30
Van Wert, Ohio

Open 9 A.M. to 10 P.M. Daily

1 P.M. to 7 P.M. Sunday

PHONE 232-4466

B. E. (BERT) CRATES

New Construction, Remodeling, and Cabinet Work

Super-R (Blown In) Cellulose Insulation

Grover Hill 587-3478

You can pocket more profit by choosing

LARE GRAIN COMPANY

Dealer in all kinds of grain and fertilizer

Van Wert, Ohio

DEAL STUDIO

656 N. Washington
Van Wert, Ohio

Phone:
232-1986

CITY FEED & SEED STORE

Seed Grain
Feed

Grinding and Mixing Service

Delphos Ohio

GAUVEY MOTOR COMPANY

Sales Service

Grover Hill 587-3534

RUSSEL DIBERT & SON

Minneapolis-Moline
New Idea Uni-Farmer

Sales and Service

Ohio City 965-2271

ODENWELLER'S

Men and Boys' Wear

Men's Shoes

Delphos Ohio

Compliments of

SCHERGER

MEMORIALS

Main at Fifth Delphos

Moore
Insurance
Service

Fire - Auto - Life

965-2050 Ohio City, Ohio

Compliments of

Don Dauler
Elevator Company

749-2121 Convoy, Ohio

AAA AAA

Motel Ridge Way

Phones, TV, Airconditioned
in every room

Knotty Pine Interior
Soft Water - Private Showers

For reservations dial 3-2055
Area code 419-233-2055

Located 2½ miles west of
Van Wert

Route 4
Van Wert, Ohio

Sanderson
Slaughter House

CHOICE MEATS

Custom Butchering, Chilling,
Cutting, Grinding, Processing,
Wrapping, Sharp Freezing,
Rending, etc.

ALSO: ALL MEATS SOLD RETAIL
AND WHOLESALE BY THE

-pound -half
-quarter -whole

South of 114 on County Road
177

Grover Hill 587-3234

WILLIMAN'S IGA

The Home of Good Food
at Everyday Low Prices

Van Wert Ohio

Compliments of

MOYSEY BROTHERS CLOTHING

Men's and Boys' Wear

Opposite Court House

Van Wert Ohio

WEST BROTHERS CLEANERS

410 Elliott Van Wert, O.

DITTO'S IGA

Fresh Meats

634 N. Washington

Van Wert Ohio

Compliments of

OHIO POWER

Van Wert Ohio

Compliments of

MARGARET E. ROBERTS
INSURANCE AGENCY

Van Wert Ohio

WILLIAM SCHEER

General Building Service

Grover Hill,
Ohio

Phone
587-3423

D & H

PARTS & EQUIPMENT

204 E. Central

Van Wert Ohio

Haviland Clay Works Company

Mfgrs. of
Clay Drain Tile and Fittings

Drain your land:
Before it Drains You.

Haviland, Ohio PH 622-6483

Paulding Equity Inc.

Grain Feed
Fertilizer Seed

Paulding Ohio

McCoy's Flowers

Flowers for all Occasions

301 East Main Street

Van Wert

Phone 233-0701

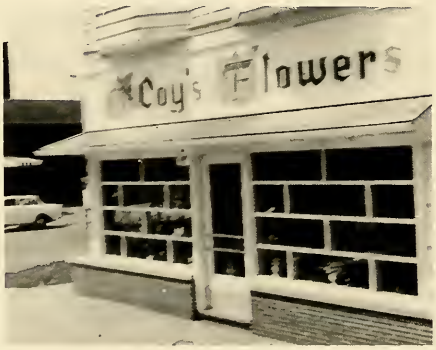

Compliments of

Continental Can Company, Inc.

"Fiber Drums"

975 Glenn Street

Van Wert Ohio

GROVER HILL NEWS

Commercial Printers

Raymond E. Bidlack, owner
and publisher

Grover Hill Ohio

KAUSER TRUCKING SERVICE

Complete Trucking Service

Paulding Ohio

ADAMS MOWER SALES AND SERVICE

"We service all makes
of mowers, chain saws, and
garden equipment."

Scott, Ohio 622-6353

SCOTT EQUITY EXCHANGE CO.

Scott Ohio

CLEO HEIGHT'S BEAUTY SHOP

Complete Services in all the
Cosmetology Profession

Bleaching - Tinting - Cutting
Styling - Frosting - Tipping

Grover Hill 587-3362

KOHART BROTHERS
Scrap Iron and Metals

Army Surplus, Salvage
& Industrial Equipment
Mailing Address
Oakwood, Ohio

State Rte. 113
Broughton, Ohio

AUGLAIZE MARINE SUPPLY

Boats - Motors
Marine Supplies
Lawnmowers - Chain Saws
Evinrude Motors

Oakwood, Ohio 594-3423

THOMAS CLOTHING COMPANY

"Shoes for all the Family"

Men's Wear

Spencerville Ohio

H. H. BODKINS

Sohio Distributor

Prompt and Dependable Service

Van Wert, Ohio

Phone 23926

WANNEMACHER JEWELERS

Gifts for all Occasions

Diamonds & Watches

Ottoville Ohio

VAN WERT BOOK STORE

"Everything for the Office"

Cards - Gifts - Party Supplies

Van Wert, Ohio

Phone 232-4806

BRAND'S VILLAGE CORNER GREENHOUSE

"We Wire Flowers Anywhere.

Delivery Throughout the Area."

Ohio City, Ohio

Phone 965-2214

DRAKE'S HARDWARE

Convoy Ohio

Compliments of

WILSON'S FLOWERS & GIFTS

104 W. Main

Van Wert Ohio

The Peoples Saving Bank

Van Wert, Ohio

LIONS CLOTHING

Clothing of

Distinction

Delphos Ohio

HAINES SUPER SERVICE

Cor. 30 E. and N. Wayne

Van Wert, Ohio

"MC NESS
DISTINCTIVE PRODUCTS"

Established in 1908

M. E. Rigdon

Venedocia, Ohio

Phone 667-2115

FETTIGS FLOWER SHOP

Gifts and Garden Supplies

416 North State Street

Delphos Ohio

NATIONWIDE INSURANCE
WILLIAM H. SCOTT

229 S. Washington St.
Van Wert, Ohio

Phones
Van Wert 233-1866
Middle Point 55-R7

STRAWN'S GROCERY

Middle Point, Ohio

Good Luck Seniors!

DELPHOS FOOD LOCKER, INC.
Slaughtering - Processing
for Lockers or Home Freezers.

528 N. Washington St.
Delphos, Ohio
W. B. Bowersock
Phones
Locker 692-6891
Res. 692-6454

ROWLAND'S BARBER SHOP

Ohio City Ohio

Phone 965-2032

JOHN EARL, INC.

Your Family Department Store

Famous for

Sportswear and Fashions

Van Wert Ohio

Compliments of

BUETTNER'S WELDING SHOP

Middle Point Ohio

J. J. MILLER

Dry Goods - Clothing

Groceries - Meat

Ottoville
Ohio

Phone
453-3225

Compliments of

HOMESTEAD JERSEY FARMS

Venedocia, Ohio

667-2481 667-2591

J. A. MONROE & SON

Sinclair Petroleum Products

Center & Wall St. Van Wert

PIONEER SEED CORN

Dealer: Edward M. Jones
Route 1
Venedocia, Ohio

Phone
667-2662

ACKOM

GENERAL INSURANCE AGENCY

Bud Ackom

109 S. Washington

232-1851 232-5681

DRAPES AND FLOOR COVERING

Materials

Interior Decoration Supply

Van Wert Ohio

ZELEN'S VARIETY

Phone 965-2051

Ohio City, Ohio

BROWN'S QUICK CLEAN

Laundry & Dry Clean

Mendon Ohio

DAVIS UPHOLSTERING

Furniture Repair at Mercer

Mendon, Ohio

Phone Rockford 363-4186

MR. AND MRS. JOHN COIL

Dealers in Watkins Products

Venedocia Ohio

Phone 667-2234

Good Luck Class of '65

BURDEN'S AUCTION AND USED FURNITURE

Mendon, Ohio

Phone 795-4771

GARDNER LUMBER COMPANY

Ohio City, Ohio

Phone 965-2139

SINCLAIR CENTRAL GARAGE

General Repair and Supplies

Venedocia, Ohio

Phone 667-2511

GOOD'S MARKET

Meats and Vegetables

Venedocia, Ohio

Phone 667-2422

FISHER'S MARKET

AND

LOCKER SERVICE

Mendon, Ohio

Phone 795-4732

O. L. DENNEY

Lawn Mower Service

Small Engine Repair

Jacobsen Dealer

Route 5
Van Wert, Ohio

Phone 965-2414

Koenig Chevrolet

"Pleasing You Pleases Us"

New Cars and Trucks

"OK Used Cars"

Spencerville, Ohio

647-4072

Firestone Store

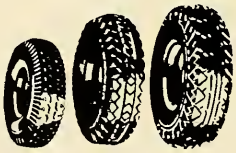

Van Wert

Ohio

Castle Convalescent Home

for Men & Women

24-Hour Nursing Service

Prefer Ambulatory & Semi-Bed Patients

No Special Visiting Hours

308 S. Washington
Van Wert, Ohio

State Licensed
R. A. Heffner, Owner

232-3936

Compliments of

BORDON'S CHEESE

COMPANY

Van Wert Ohio

CRESCENT LAUNDRY

and

DRY CLEANING

Van Wert Ohio

HOY TRUCKING COMPANY

Sand

Gravel

Dirt

You name it - We haul it

Compliments of

J. C. PENNEY COMPANY

Phone
232-8971

Van Wert
Ohio

Congratulations

"Seniors"

FLOYD JONES

Clothing & Footwear

Convoy, Ohio

EISENHAUER MANUFACTURING

COMPANY

Van Wert Ohio

KOENIG HARDWARE

Paints

Plumbing & Electrical

Supplies

Venedocia
Ohio

Phone
667-2231

Compliments of

SCOTT MARKET

Scott Ohio

Boosters

JOHN F. DEMUTH	Paulding, Ohio
DUCAT'S STORE	Paulding, Ohio
DAVIS PONTIAC	Paulding, Ohio
PAULDING COUNTY FARM BUREAU	Paulding, Ohio
WINTER'S ELECTRIC	Paulding, Ohio
WILSON & GIROD HARDWARE COMPANY	Van Wert, Ohio
BILL FRIESNER	Middle Point, Ohio
JIM LONG	Middle Point, Ohio
STAN RINGWALD	Middle Point, Ohio
EVERETT JONES, Ditching	Van Wert, Ohio
BOB'S SERVICE STATION	Ohio City, Ohio
MC GILLVARY BARBER SHOP	Mendon, Ohio
OHIO CITY LOCKER	Ohio City, Ohio
DR. E. B. LEDYARD, D. V. M.	Ohio City, Ohio
MERCER GRAIN COMPANY	Mercer, Ohio
ROCKFORD CITY SERVICE	Rockford, Ohio
WILLIAM M. JONES, Realtor	Delphos, Ohio

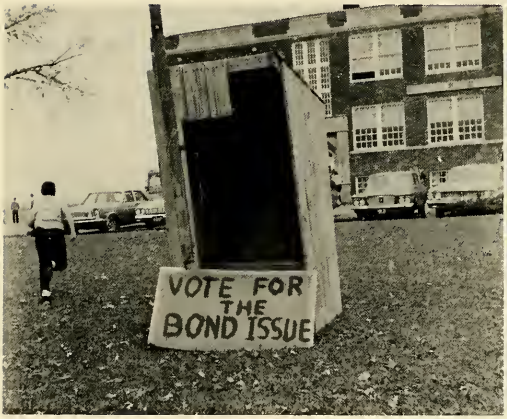

MR. & MRS. BOB BURTON	Middle Point, Ohio.
G. C. MURPHY COMPANY	Delphos, Ohio
HARRY GROVES AGENCY	Delphos, Ohio
CHARLES SHOE STORE	Delphos, Ohio
KRISSEL GROCERY	Middle Point, Ohio
W. T. REMLINGER DRUG COMPANY	Delphos, Ohio
DELPHOS EQUIPMENT & SUPPLIES	Delphos, Ohio
CREDE FURNITURE	Delphos, Ohio
CLAWSON'S ELECTRIC	Delphos, Ohio
STALLKAMP'S PHARMACY	Delphos, Ohio
DOYLE HARTZOG LUMBER COMPANY	Paulding, Ohio
BECKLER TIRE STORE	Van Wert, Ohio
C. DAN PENELL AGENCY	Van Wert, Ohio
PRESSERETTE'S CLEANERS	Van Wert, Ohio
C. M. PURMORT INSURANCE AGENCY	Van Wert, Ohio
DR. W. A. HYRE & DR. J. R. GATES, O. D.	Van Wert, Ohio
NORA'S CERAMICS	Van Wert, Ohio
GORMAN ELECTRIC	Van Wert, Ohio

Boosters

ALLISON'S	Van Wert, Ohio
RUTH & JOHNNY HIPP	Grover Hill, Ohio
MONTGOMERY WARD	Van Wert, Ohio
FRANK BRENNEMAN	Middle Point, Ohio
L. B. SHIELDS	Paulding, Ohio
PAULDING NATIONAL BANK	Paulding, Ohio
MABLE LONG'S CERAMIC & CHINA STUDIO	Van Wert, Ohio
ED'S SOHIO SERVICE	Oakwood, Ohio
KILLION JEWELERS	Van Wert, Ohio
JEROME INSURANCE AGENCY	Van Wert, Ohio
DERRY DRUGS	Van Wert, Ohio
PAUL JONES MEN'S WEAR	Van Wert, Ohio
EHRSAM FURNITURE	Van Wert, Ohio
KENNEDY KUHN IMPLEMENT COMPANY	Van Wert, Ohio
SNYDER'S T. V. REPAIR	Mendon, Ohio
COWAN & SON FUNERAL HOME	Van Wert, Ohio
GODDARD'S STORE	Grover Hill, Ohio
ALTENBURGER SERVICE STATION	Ottoville, Ohio
FISHER'S MARKET	Haviland, Ohio
BUD HAYS	Mendon, Ohio
DISS INSURANCE AGENCY	Venedocia, Ohio
CLARK'S SHOE STORE	Van Wert, Ohio

AGLER'S PURE CORNER	Ohio City, Ohio
R. DUANE BRODRICK, M.D.	Rockford, Ohio
VAN FLEET'S DRUG STORE	Rockford, Ohio
ROBBINS CHEVROLET	Rockford, Ohio
BRANATS CLEANING SHOP	Rockford, Ohio
GARWICK'S BOARDING KENNELS	Mendon, Ohio
ALLEN'S GARAGE & GULF STATION	Van Wert, Ohio
BAXTER'S SERVICE STATION	Van Wert, Ohio
WORTMAN BROTHERS, INC.	Van Wert, Ohio
BROWN'S POOL & LUNCH ROOM	Van Wert, Ohio
DULL LUMBER & SUPPLY COMPANY	Van Wert, Ohio
C. E. BARR, D. D. S.	Van Wert, Ohio
STRATTON'S DAIRY DIP	Grover Hill, Ohio
COOPER'S	Oakwood, Ohio
BAUGHMAN TILE COMPANY	Paulding, Ohio
WILLIAM T. HUNT	Paulding, Ohio
JOHNSON'S RESTAURANT	Paulding, Ohio
FESSEL'S JEWELRY	Paulding, Ohio

INTER-COLLEGIATE PRESS

Kansas City — Winnipeg

Yearbooks — Yearbook Covers

Diplomas — Graduation Announcements

USA